

Patient report

Bio-Rad DATE: 07/06/2019
D-10 TIME: 03:37 PM
S/N: #DJ4I016123 Software version: 4.20-2
Sample ID: 10480215
Injection date 07/06/2019 02:59 PM
Injection #: 17 Method: HbA1c
Rack #: --- Rack position: 1

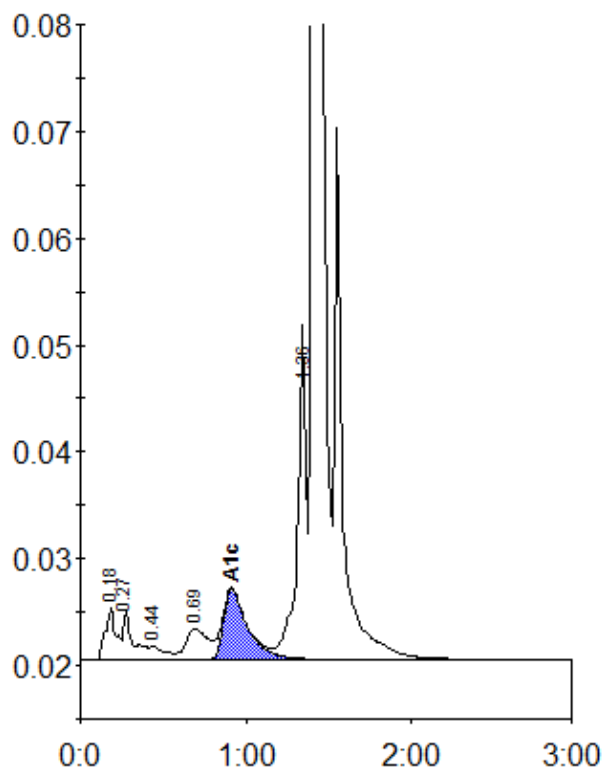

Peak table - ID: 10480215

Peak	R.time	Height	Area	Area %
A1a	0.18	4897	22555	1.1
A1b	0.27	4525	19255	1.0
F	0.44	1274	8160	0.4
LA1c/CHb-1	0.69	2928	27261	1.4
A1c	0.91	6607	67577	4.9
P3	1.36	30333	114619	5.8
A0	1.41	584105	1718527	86.9
Total Area:		1977954		

Concentration:	%
A1c	4.9